IMSE Standard Preregistration Advising Process

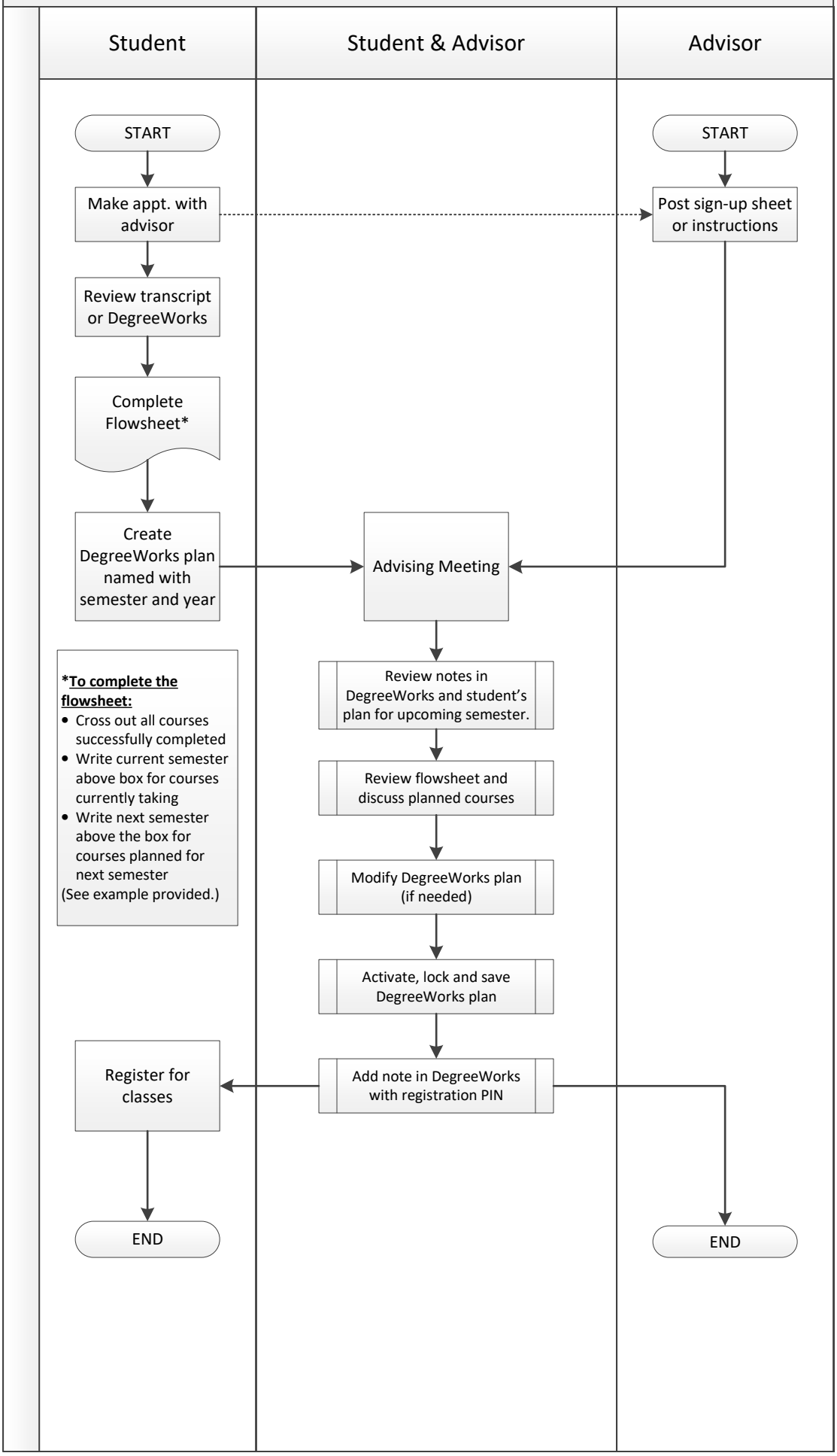

Rev. 03-02-2018